折疊方法示意圖
Schematic Diagram Of Folding Method

風水數碼主題公園
Fengshui Digital Theme Park

Qikunata Nature Ltd.
1234 Albany Highway
Cannington WA 6107 Australia
qikunata@gmail.com
ABN 12 345 678 901

Branch : nab Cannington
BSB : 036 192
Account number : 210654

購買產品：選擇你需要的級別，乘以數量（自助付款）
產品級別：$60; $300; $1,200; $5,000; $30,000; $110,000/張。以付款價值提供效果（效果與價值成正比）
個人購買：建議使用杏本人親自來購買。自取相應數量的產品
集體購買（>40張。僅限澳洲客戶），請電郵訂購（提供：產品名稱、級別、數量、付款時間和金額），電郵送達（格式為PDF。根據購買的數量，列印相應數量的產品，交給購買者/使用者）。列印後必須立即刪除電郵副本（包括任何形式副本），以免團薄能場
使用方法：將此面朝外折疊（可折疊多次），放在貼身衣袋，或置於枕下
有效日期：折疊或啟用後3日內有效。僅限一人使用
睨眩反應（如酸痛麻痛）：是好轉徵兆。《書經．說命篇上》曰：「若藥弗瞑眩，厥疾弗瘳」
正確的心態和做法：既來之則安之（順其自然，逆來順受，淡然處之，勿懼往追求）
莊子曰「一尺之棰，日取其半，萬世不竭」。這裡深入宇宙一呎（風水涵蓋多維空間、暗能和暗質。源於易），傳遞和揭示大自然的神祕力量和翻時代意義。已超出理性思維方式和現代知識範疇，是當代生命科學和前沿科學領域的重大突破，是人類需要跨越的文化和下一代文明的展示
紙上談兵、袖裡乾坤、壺中日月……，並非匪夷所思荒誕不經，而是蘊含著無限的古老文明、人生哲理和社會價值。中華文化除了歷史，還有現在和未來，畢竟她肩負著承載和溝通星際文明的重任（她本身就是星際文明）
產品安全：無任何副作用，無過量之虞，老少咸宜
保存條件：避免高溫、高濕度和陽光直射
知識產權：基於大家都明白的道理，我們所有產品都具有防抄襲和自我保護功能
保存期限：6個月（購買日起）。逾期作廢。用後及逾期未用皆勿保留
退換條款：能量產品，無法退換
溫馨提示：產品不允許再次進行商業行為
本產品不准書寫，否則作廢棄之（收貨之前引致者不受此限）
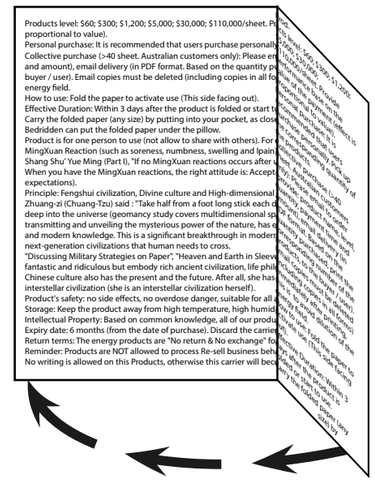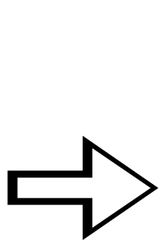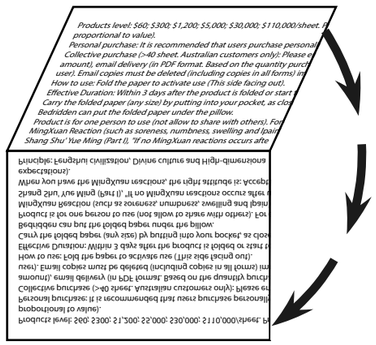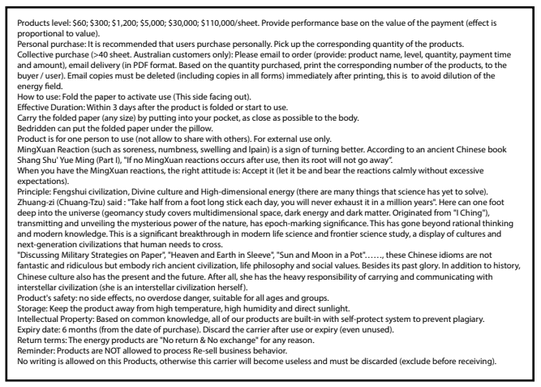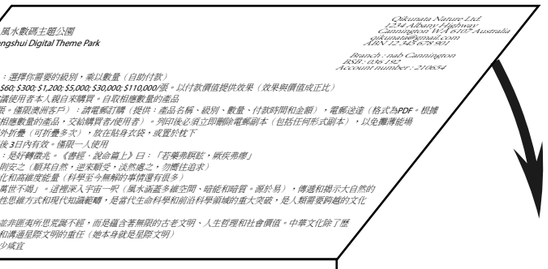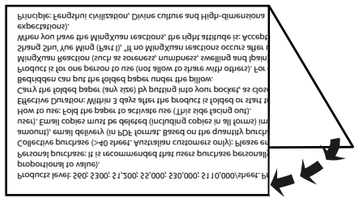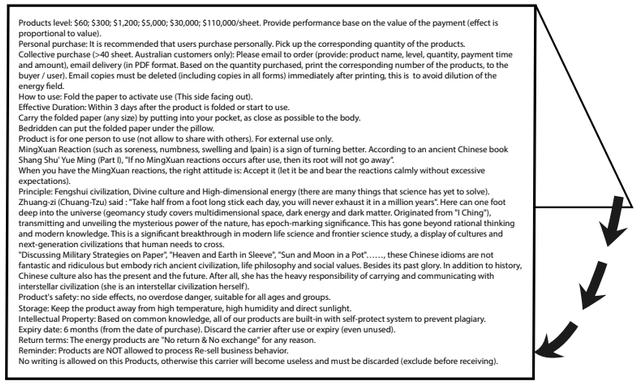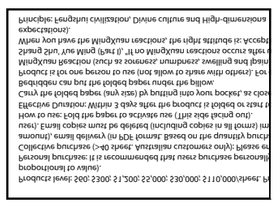
Purchase Products: Choose the level you need, multiply by the number (self serve & pay).
Products level: $60; $300; $1,200; $5,000; $30,000; $110,000/sheet. Provide performance base on the value of the payment (effect is proportional to value).
Personal purchase: It is recommended that users purchase personally. Pick up the corresponding quantity of the products.
Collective purchase (>40 sheet. Australian customers only): Please email to order (provide: product name, level, quantity, payment time and amount), email delivery (in PDF format. Based on the quantity purchased, print the corresponding number of the products, to the buyer / user).
Email copies must be deleted (including copies in all forms) immediately after printing, this is to avoid dilution of the energy field.
How to use: Fold the paper to activate use (This side facing out).
Effective Duration: Within 3 days after the product is folded or start to use.
Carry the folded paper (any size) by putting into your pocket, as close as possible to the body.
Bedridden can put the folded paper under the pillow.
Product is for one person to use (not allow to share with others). For external use only.
MingXuan Reaction (such as soreness, numbness, swelling and lpain) is a sign of turning better. According to an ancient Chinese book Shang Shu' Yue Ming (Part I), "If no MingXuan reactions occurs after use, then its root will not go away".
When you have the MingXuan reactions, the right attitude is: Accept it (let it be and bear the reactions calmly without excessive expectations).
Principle: Fengshui civilization, Divine culture and High-dimensional energy (there are many things that science has yet to solve).
Zhuang-zi (Chuang-Tzu) said : "Take half from a foot long stick each day, you will never exhaust it in a million years". Here can one foot deep into the universe (geomancy study covers multidimensional space, dark energy and dark matter. Originated from "I Ching"), transmitting and unveiling the mysterious power of the nature, has epoch-marking significance. This has gone beyond rational thinking and modern knowledge. This is a significant breakthrough in modern life science and frontier science study, a display of cultures and next-generation civilizations that human needs to cross.
"Discussing Military Strategies on Paper", "Heaven and Earth in Sleeve", "Sun and Moon in a Pot"……, these Chinese idioms are not fantastic and ridiculous but embody rich ancient civilization, life philosophy and social values. Besides its past glory. In addition to history, Chinese culture also has the present and the future. After all, she has the heavy responsibility of carrying and communicating with interstellar civilization (she is an interstellar civilization herself).
Product's safety: no side effects, no overdose danger, suitable for all ages and groups.
Storage: Keep the product away from high temperature, high humidity and direct sunlight.
Intellectual Property: Based on common knowledge, all of our products are built-in with self-protect system to prevent plagiary.
Expiry date: 6 months (from the date of purchase). Discard the carrier after use or expiry (even unused).
Return terms: The energy products are "No return & No exchange" for any reason.
Reminder: Products are NOT allowed to process Re-sell business behavior.
No writing is allowed on this Products, otherwise this carrier will become useless and must be discarded (exclude before receiving).